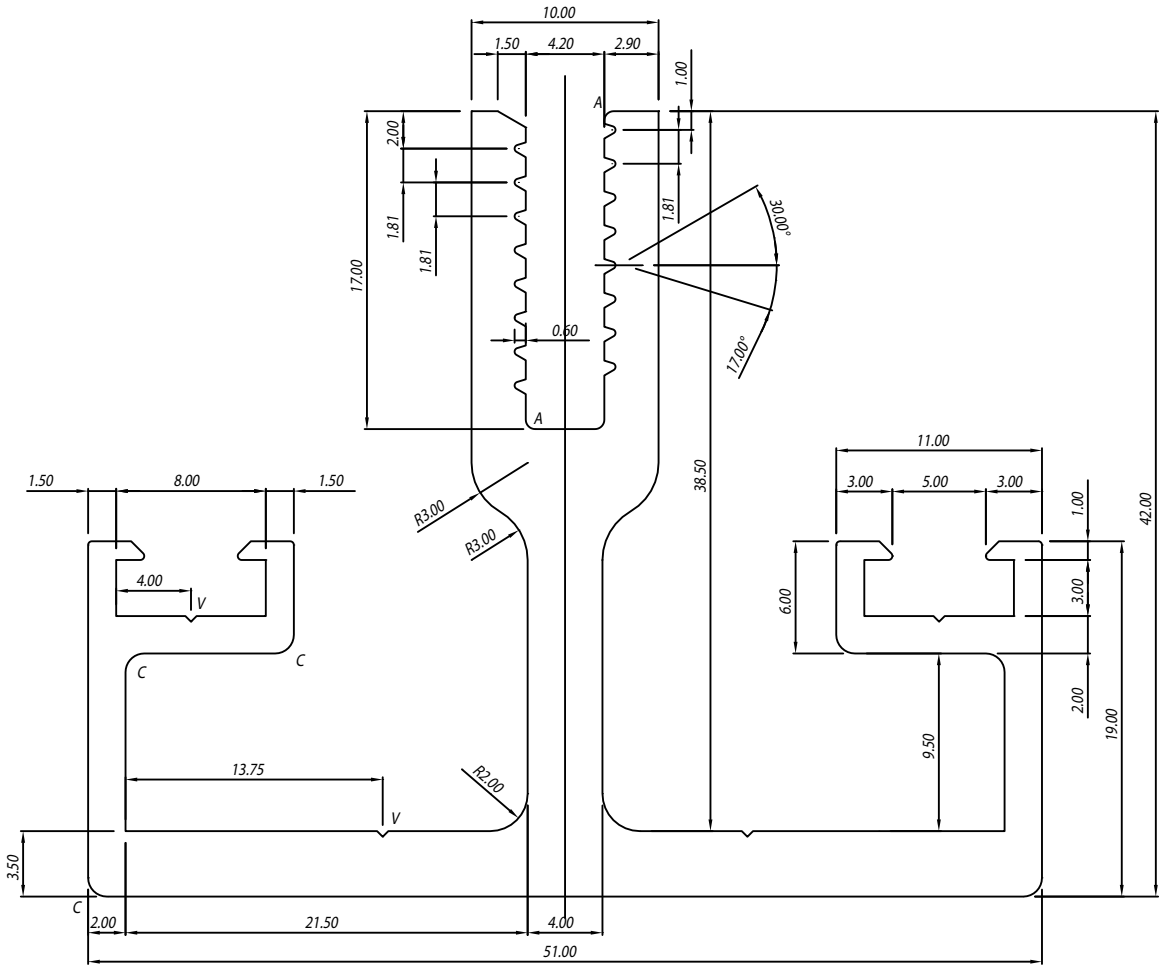
10.00
1.50
4.20
2.90
1.00
A
2.00
1.81
1.81
17.00
1.81
30.00°
0.60
17.00°
A
38.50
11.00
3.00
5.00
3.00
1.50
8.00
1.50
R3.00
R3.00
1.00
42.00
4.00
V
6.00
3.00
C
C
2.00
19.00
9.50
13.75
R2.00
V
3.50
C
2.00
21.50
4.00
51.00